

J.P. LAUREL AVE., BAJADA, DAVAO CITY

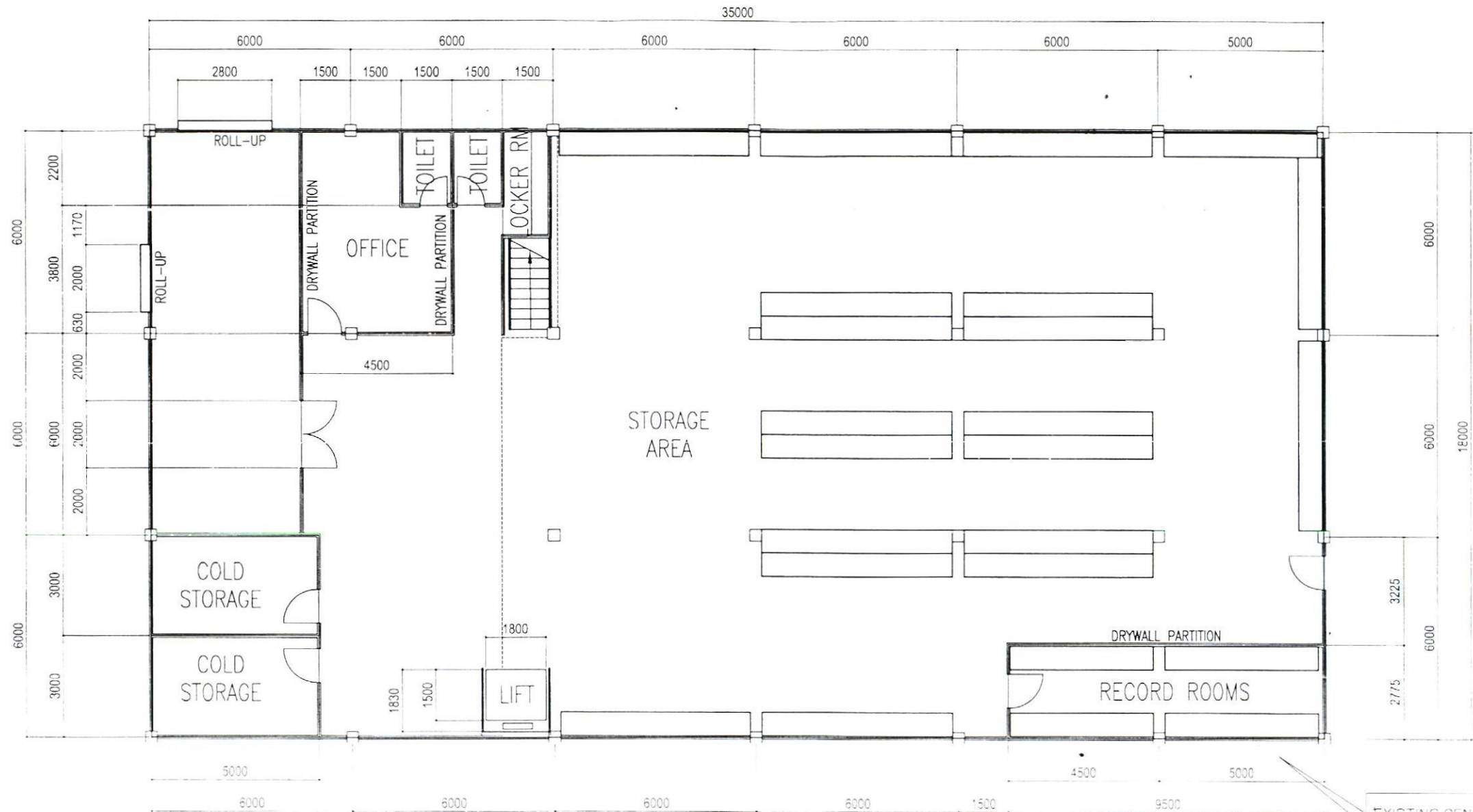

		Republic of the Philippines DEPARTMENT OF HEALTH SOUTHERN PHILIPPINES MEDICAL CENTER J.P. LAUREL Avenue, Bajada Davao City		PREPARED BY <b>ENGR. BRIGIDAP BUYCO</b> SPMC - ENGINEER III		RA 9266 SECTION 33 Drawings and specifications and other contract documents shall be prepared, altered or revised, as required, by the architect, engineer, or other professional person who shall be responsible for the accuracy and completeness of the same. The architect, engineer, or other professional person shall be responsible for the accuracy and completeness of the same. The architect, engineer, or other professional person shall be responsible for the accuracy and completeness of the same.		ENGINEER PROJECT TITLE <b>DESIGN &amp; BUILD OF PROPOSED STORAGE BUILDING</b>		SHEET CONTENT CHECKED BY <b>ENGR. GREZARDO B. BETITA</b> DIC - ENGINEERING & FACILITIES MANAGEMENT		APPROVED BY 		SHEET NO. <b>A1</b>			
PRC REG. No. 0015261 PTR No. 745-89-75-B Place DAVAO CITY		Validity Date: Nov. 21, 1990 TIN No. 186-721-063		PRC REG. No. 0015261 PTR No. 745-89-75-B Place DAVAO CITY		Validity Date: May 24, 1993 TIN No. 164-220-230		LOCATION SOUTHERN PHILIPPINES MEDICAL CENTER COMPOUND J.P. LAUREL AVENUE, BAJADA, DAVAO CITY		PRC REG. No. 0015261 PTR No. 745-89-75-B Place DAVAO CITY		Validity Date: May 24, 1993 TIN No. 164-220-230		APPROVED BY <b>LEOPOLDO J. VEGA, M.D., FPCS, FPATACS, MBA</b> MEDICAL CENTER CHIEF II SOUTHERN PHILIPPINES MEDICAL CENTER		SHEET NO. <b>A1</b>	



## GROUND FLOOR PLAN

SCALE

NTS

PROPOSED GROUND FLOOR PLAN-630m2

 <p>Republic of the Philippines DEPARTMENT OF HEALTH SOUTHERN PHILIPPINES MEDICAL CENTER J.P. Laurel Avenue, Davao City</p>	<p>PREPARED BY <b>ENGR. BRIGID AP. BUYO</b> SPAC - ENGINEER III</p> <p>PRC REG. No. 0017450 Validity Feb. 15, 2019 PTR No. 745-89-78-B Date Nov. 21, 1990 Place DAVAO CITY TIN No. 106-721-063</p>	<p>RA 9266 SECTION 33 Design and construction of other contract... of ARCHITECT and... of all structural elements and other... of the work.</p>	<p>ENGINEER</p> <p>PRC REG. No. Validity PTR No. Date Place DAVAO CITY TIN No.</p>	<p>PROJECT TITLE <b>DESIGN &amp; BUILD OF PROPOSED STORAGE BUILDING</b></p> <p>LOCATION SOUTHERN PHILIPPINES MEDICAL CENTER COMPOUND, J.P. LAUREL AVENUE, DAVAO, DAVAO CITY</p>	<p>SHEET CONTENT</p> <p>CHECKED BY <b>ENGR. GREZALDO B. BETITA</b> DIC - ENGINEERING &amp; FACILITIES MANAGEMENT</p> <p>PRC REG. No. 0015361 Validity Dec. 30, 2018 PTR No. Date May 24, 1993 Place DAVAO CITY TIN No. 104-220-230</p>	<p>APPROVED BY <i>[Signature]</i> <b>LEOPOLDO J. VEGA, M.D. FPCS, FPATACS, MBA-H</b> MEDICAL CENTER CHIEF II SOUTHERN PHILIPPINES MEDICAL CENTER</p>	<p>SHEET NO <b>A2</b></p> <p>CADD BY CHECKED BY DATE</p>
--	--	---	--	---	--	--	--



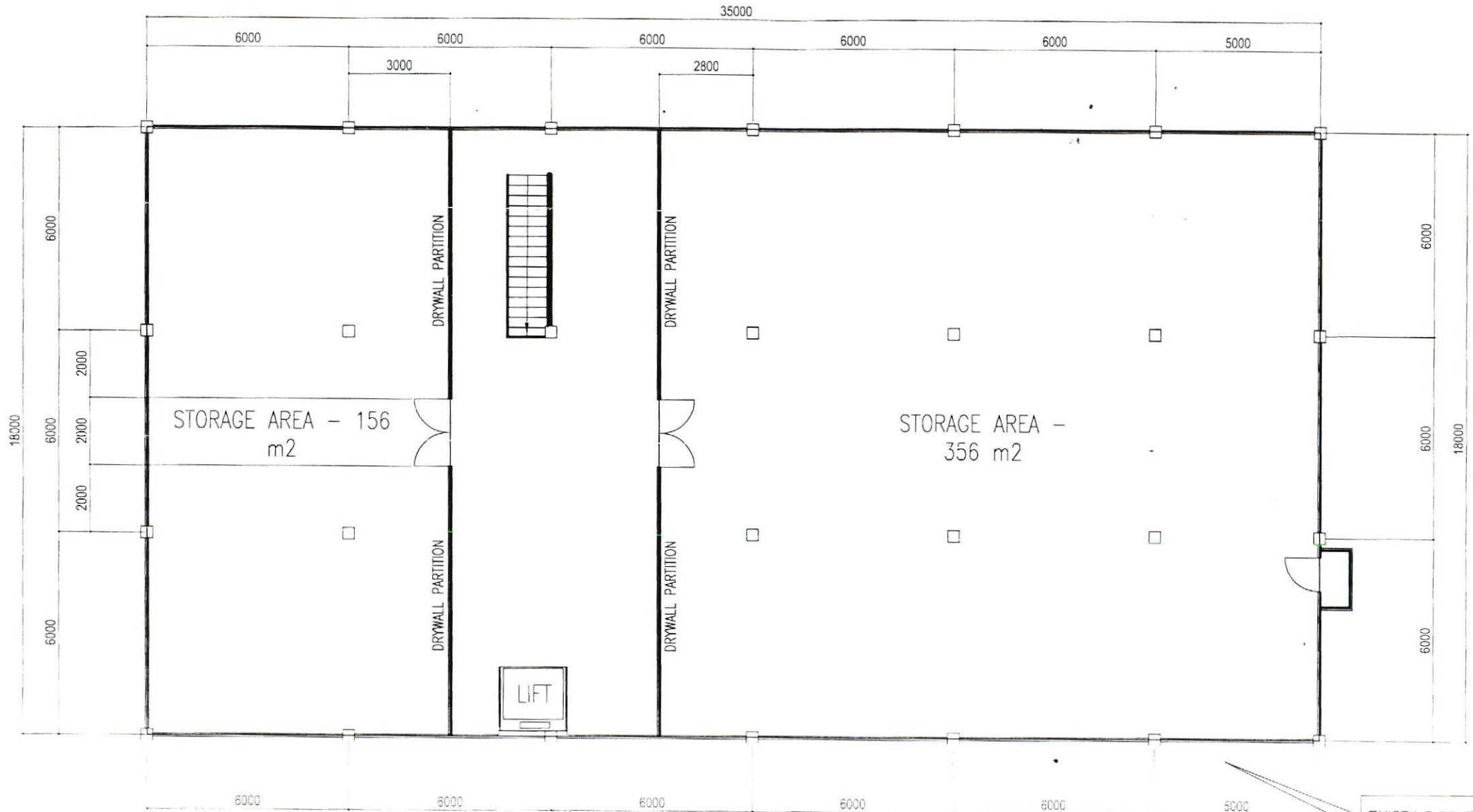

## MEZZANINE FLOOR PLAN

SCALE

NTS

EXISTING CENTRAL  
ICU BUILDING

PROPOSED MEZZANINE FLOOR PLAN - 630m2

<p>Republic of the Philippines DEPARTMENT OF HEALTH SOUTHERN PHILIPPINES MEDICAL CENTER J.P. Laurel Avenue, Bajada Davao City</p>	PREPARED BY	RA 9266 SECTION 33	ENGINEER	PROJECT TITLE	SHEET CONTENT	CHECKED BY	APPROVED BY	SHEET NO.
	ENGR. BRIGIDAR BUYCO S.M.C. - ENGINEER III	Drawings and specifications and other contract documents shall remain the property of the Department of Health, Southern Philippines Medical Center. No part of this drawing shall be reproduced or used in any manner without the written consent of the Department of Health, Southern Philippines Medical Center.		DESIGN & BUILD OF PROPOSED STORAGE BUILDING		ENGR. GREZARDO B. BETITA D.C. - ENGINEERING & FACILITIES MANAGEMENT		
	PRC REG. No. 00067500 Validity Feb. 15, 2018 PTR No. 745-89-78-B Date: Nov. 21, 1980 Place DAVAO CITY TIN No. 186-721-063			LOCATION		PRC REG. No. 0015361 Validity Dec. 30, 2018 PTR No. 164-220-230 Date: May 24, 1993 Place DAVAO CITY TIN No. 164-220-230		
				SOUTHERN PHILIPPINES MEDICAL CENTER COMPOUND, J.P. LAUREL AVENUE, BAJADA, DAVAO CITY				

A3

CADD BY:  
CHECKED BY:  
DATE:



ROOF LINE

35000

18000

SLOPE

GAZEN LONG SPAN  
WAS PAINTED AND TYPE  
ROOFING

EXISTING CENTRAL  
ICU BUILDING



# ROOFING PLAN

SCALE

NTS

<p>Republic of the Philippines DEPARTMENT OF HEALTH SOUTHERN PHILIPPINES MEDICAL CENTER 2/F Laurel Avenue, Davao City</p>	PREPARED BY	ENGR BRIGIDAP BUYCO	RA 9266 SECTION 33	ENGINEER	PROJECT TITLE	SHEET CONTENT	CHECKED BY	APPROVED BY	SHEET NO			
	PRC REG. No.	0015361	Validity	Feb. 15, 2018	DESIGN & BUILD OF PROPOSED STORAGE BUILDING		ENGR GREZALDO B. BETITA		<p>LEOPOLDO J. VEGA, M.D., FPCS, FPATACSI, MBA-H MEDICAL CENTER CHIEF II SOUTHERN PHILIPPINES MEDICAL CENTER</p>	<p>A5</p>		
	PTR No.	745-89778-8	Date	Nov. 21, 1980	LOCATION		PRC REG. No.	0015361			Validity	Dec. 30, 2018
	Place	DAVAO CITY	TIN No.	186-721-063	SOUTHERN PHILIPPINES MEDICAL CENTER COMPOUND, 2/F LAUREL AVENUE, DAVAO CITY		PRC No.				Date	May 24, 1993
							Place	DAVAO CITY	TIN No.	164-220-230		