

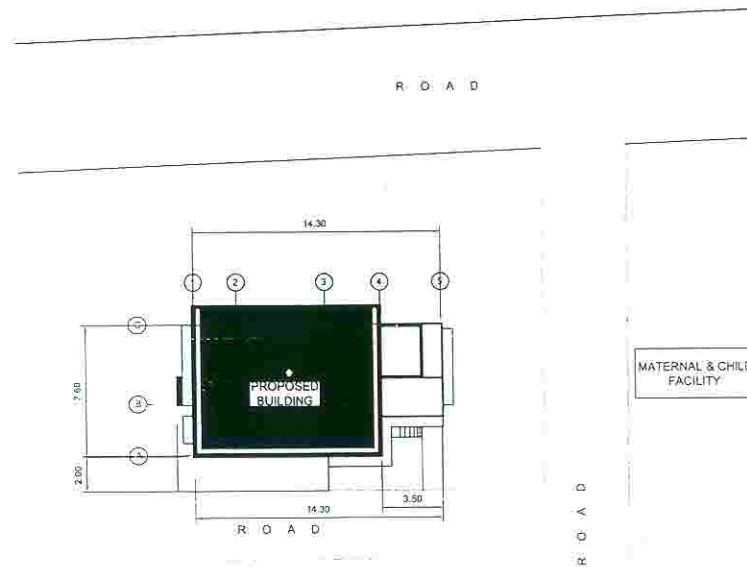

PERSPECTIVE



SITE DEVELOPMENT PLAN

SCALE 1:200 MTS.

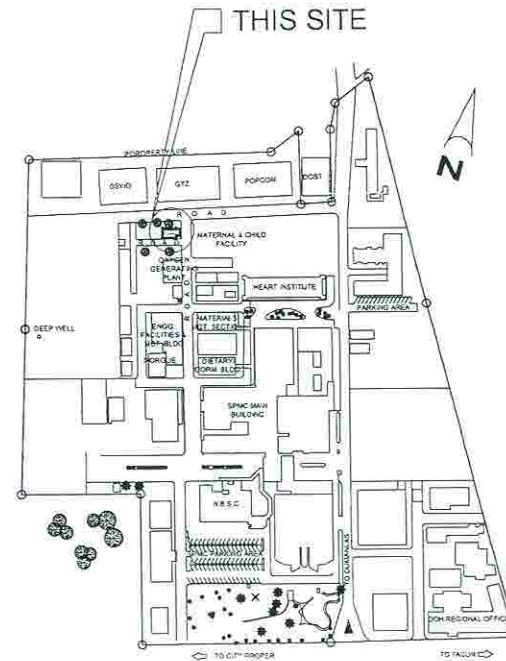

LOCATION PLAN

NOT TO SCALE

## TABLE OF CONTENTS

A 1	PERSPECTIVE
6 11	SITE DEVELOPMENT PLAN
	VICINITY MAP
	TABLE OF CONTENTS
A 2	FLOOR PLAN
6 11	ROOF PLAN
	FOUR ELEVATIONS
	TWO SECTIONS
	PWD HANDRAIL DETAIL ELEVATION
	DETAIL - A
A 3	REFLECTED CEILING PLAN
6 11	SCHEDULE OF DOORS & WINDOWS
A 4	COMFORT ROOM FLOOR PLAN
6 11	SECTION THRU LINE - A
	SECTION THRU LINE - B
	SECTION THRU LINE - C
	SECTION THRU LINE - D
A 5	PWD COMFORT ROOM FLOOR PLAN
6 11	SECTION THRU LINE - A
	SECTION THRU LINE - B
	SECTION THRU LINE - C
	SECTION THRU LINE - D
A 6	SIGNAGE
6 11	TOP VIEW
	FRONT ELEVATION
	SECTION
	TEMPORARY BARRACKS
	FLOOR PLAN
	FRONT ELEVATION
	SIDE ELEVATION
S 1	FOUNDATION PLAN
2 11	ROOF FRAMING PLAN
	TRUSS DIAGRAM
	SCHEDULE OF COLUMN
	SCHEDULE OF FOOTING
	DETAIL OF WALLS
	COLUMN / FOOTING DETAIL
S 2	DETAIL OF SLABS
2 11	SCHEDULE OF BEAMS
	DETAIL OF CANOPY
	TYPICAL R.C. BEAM DETAIL
	CONCRETE CANOPY DETAIL
P 1	SEWER LINE LAYOUT
2 11	WATER LINE LAYOUT
	DETAIL OF SEPTIC VAULT
	DETAIL OF CATCH BASIN
	LEGEND
P 2	DETAIL OF SEPTIC VAULT
2 11	DETAIL OF CATCH BASIN
	GENERAL NOTES & SPECIFICATIONS
E 1	LIGHTING LAYOUT
1 11	POWER LAYOUT
	LOAD SCHEDULE
	RISER DIAGRAM
	GENERAL NOTES & SPECIFICATIONS
	LEGEND

## SCOPE OF WORK:

- I. CONSTRUCTION OF HYPERBARIC CHAMBER
- II. GENERAL REQUIREMENTS
  1. HEALTH AND SAFETY PROGRAM
  2. TEMPORARY BARRACKS
  3. PROJECT SIGNAGE

REPUBLIC OF THE PHILIPPINES  
DEPARTMENT OF PUBLIC WORKS AND HIGHWAYS  
OFFICE OF THE BUILDING OFFICIALS

DISTRICT/CITY/MUNICIPALITY

LAND USE AND ZONING

LINE AND GRADE

ARCHITECTURAL

STRUCTURAL

SANITARY

ELECTRICAL

MECHANICAL



Republic of the Philippines  
DEPARTMENT OF HEALTH  
SOUTHERN PHILIPPINES  
MEDICAL CENTER  
J.P. Laurel Avenue, Bayside  
Davao City

PREPARED BY  
ENGR. BRIGIDA P. BUYCO  
SPAC - ENGINEER III  
PRC REG. No. 0013750 Validity Feb. 15, 2019  
PTR No. 745-89-78-B Date: Nov. 21, 1980  
Place DAVAO CITY TIN No. 186-721-083

BA 9256 SECTION 33  
Drawings and specifications and other contract documents duly signed, stamped or noted, as instruments of service, are the established property and documents of the ARCHITECT, whether the copies for which they are made in accordance with the contract are made in accordance with the contract or not, and the undersigned for any person in duplicate or in the making copies of said documents for use in the preparation of and for other projects or buildings, whether executed partly or in whole, without the written consent of ARCHITECT or the author of the said documents.  
All ARCHITECTS shall incorporate this provision in all contract documents and other instruments of their service.

ENGINEER  
PRC REG. No. Validity  
PTR No. Date:  
Place TIN No.

PROJECT TITLE  
PROPOSED HOUSING FOR  
HYPERBARIC CHAMBER  
LOCATION  
SOUTHERN PHILIPPINES MEDICAL CENTER COMPOUND,  
J.P. LAUREL AVENUE, BAYSIDE, DAVAO CITY

SHEET CONTENT

CHECKED BY  
ENGR. GREZALDO B. BETITA  
OIC - ENGINEERING & FACILITIES MANAGEMENT  
PRC REG. No. 0015361 Validity Dec. 30, 2018  
PTR No. Date: May 24, 1993  
Place DAVAO CITY TIN No. 164-220-230

APPROVED BY  
LEOPOLDO J. VEGA, M.D., FPACS, MBA-H  
MEDICAL CENTER CHIEF II  
SOUTHERN PHILIPPINES MEDICAL CENTER

SHEET NO.  
A1  
CADD BY:  
CHECKED BY:  
DATE:





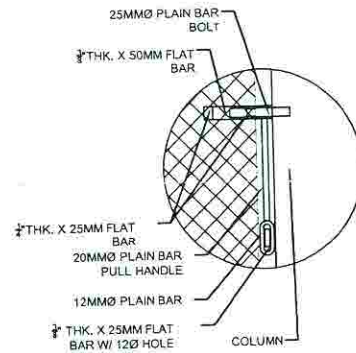

DETAIL - A  
SCALE 1:10 MTS.

NOTE:

1. PROVIDE .5MM X 25 X 25 WALL ANGLE
2. USE HANGER WIRE @ 1.20 M.O.C.B.W.

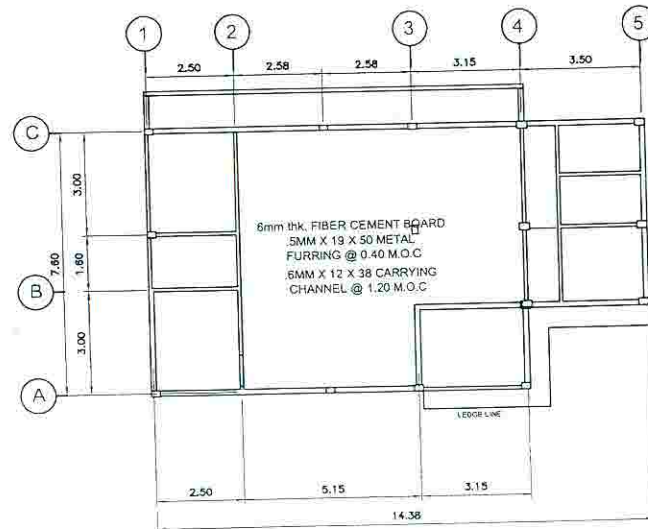

REFLECTED CEILING PLAN  
SCALE 1:100 MTS.

<p>NO. OF SET/S 7 - SETS GLASS: 1/2 THK. CLEAR FRAME: ALUMINUM FINISH: (ANALOC) ACCESSORIES: LEVER TYPE WINDOW LATCH (ALUMINUM) TYPE: AWNING WINDOW LOCATION: CHAMBER ROOM / OFFICE</p>	<p>NO. OF SET/S 2 - SETS GLASS: 1/2 THK. CLEAR FRAME: ALUMINUM SLIDING FINISH: (ANALOC) ACCESSORIES: WINDOW LATCH (ALUMINUM) TYPE: SLIDING WINDOW LOCATION: EL COMPRESSOR ROOM / OFFICE</p>	<p>NO. OF SET/S 9-SETS GLASS: 1/2 THK. SMOKE FRAME: ALUMINUM FINISH: (ANALOC) ACCESSORIES: LEVER TYPE WINDOW LATCH (ALUMINUM) TYPE: AWNING WINDOW LOCATION: COMFORT ROOM / EL COMPRESSOR ROOM</p>
<p>NO. OF SET/S 1-SET GLASS: 1/4" THK. GLASS PANEL FINISH: (ANALOC) ACCESSORIES: LOCKSET, DOUBLE ACTION HINGES, MODEL PLATED PULL HANDLE TYPE: DOUBLE SWING, ALUMINUM DOOR W/ 2" X 5" ALUM. DOOR JAMB LOCATION: MAIN DOOR</p>	<p>NO. OF SET/S 1-SETS GLASS: FINISH: VARNISH ACCESSORIES: CYLINDRICAL LOCKSET HEAVY DUTY GRADE 2 STAINLESS STEEL TYPE: SWING, SOLID PANEL DOOR W/ 2" X 6" DOOR JAMB LOCATION: EL COMPRESSOR ROOM</p>	<p>NO. OF SET/S 1-SET GLASS: FINISH: VARNISH ACCESSORIES: CYLINDRICAL LOCKSET HEAVY DUTY GRADE 2 STAINLESS STEEL TYPE: SINGLE SWING, SOLID PANEL DOOR W/ 2" X 6" DOOR JAMB LOCATION: OFFICE</p>
<p>NO. OF SET/S 2 - SETS GLASS: FINISH: VARNISH ACCESSORIES: CYLINDRICAL LOCKSET HEAVY DUTY GRADE 2 STAINLESS STEEL TYPE: SWING, FLUSH DOOR W/ 2" X 4" DOOR JAMB LOCATION: COMFORT ROOMS</p>	<p>NO. OF SET/S 1-SET GLASS: FINISH: PAINTED FIN. (BLACK) ACCESSORIES: BARREL BOLT TYPE COMPLETE W/ PADLOCK TYPE: SWING, WIREMESH DOOR LOCATION: PETROL DRIVEN COMPRESSOR ROOM</p>	<p>NO. OF SET/S 2 - SETS GLASS: FINISH: VARNISH ACCESSORIES: CYLINDRICAL LOCKSET HEAVY DUTY GRADE 2 STAINLESS STEEL TYPE: SWING, LOUVER DOOR W/ 2" X 4" DOOR JAMB LOCATION: COMFORT ROOMS</p>

SCHEDULE OF DOORS & WINDOWS  
SCALE 1:30 MTS.

	Republic of the Philippines DEPARTMENT OF HEALTH SOUTHERN PHILIPPINES MEDICAL CENTER	PREPARED BY <b>ENGR. BRIGIDA F. BUYCO</b> SPAC - ENGINEER III	RA 9266 SECTION 33 Ownership and specifications and other contract documents shall remain, changed or not, the property of the State. The architect shall be responsible for the design and construction of the building and shall be liable for the cost of the building and shall be liable for the cost of the building and shall be liable for the cost of the building.	ENGINEER PROJECT TITLE <b>PROPOSED HOUSING FOR HYPERBARIC CHAMBER</b>	SHEET CONTENT LOCATION SOUTHERN PHILIPPINES MEDICAL CENTER COMPOUND, J2, LAUREL AVENUE, BAYAN, DAVAO CITY	CHECKED BY <b>ENGR. GREZALDO B. BETITA</b> OIC - ENGINEERING & FACILITIES MANAGEMENT	APPROVED BY <b>LEOPOLDO J. VEGA, M.D., FPACS, FPATACS, MBA-H</b> MEDICAL CENTER CHIEF II SOUTHERN PHILIPPINES MEDICAL CENTER	SHEET NO. <b>A3</b>
	PRC REG. No. 0011760 Validity Feb. 15, 2019 PTR No. 745-89-78-B Date Nov. 21, 1990	PRC REG. No. Validity PTR No. Date	PRC REG. No. 0015361 Validity Dec. 30, 2018 PTR No. Date May 24, 1993 Place DAVAO CITY TIN No. 164-220-230	CAD BY: CHECKED BY: DATE:				





SCALE: 1:30 M.T.S.



SCALE: 1:30 MTS



SCALE 130 MTS



SCALE 1:30 MTS



SCALE 1-30 MTS

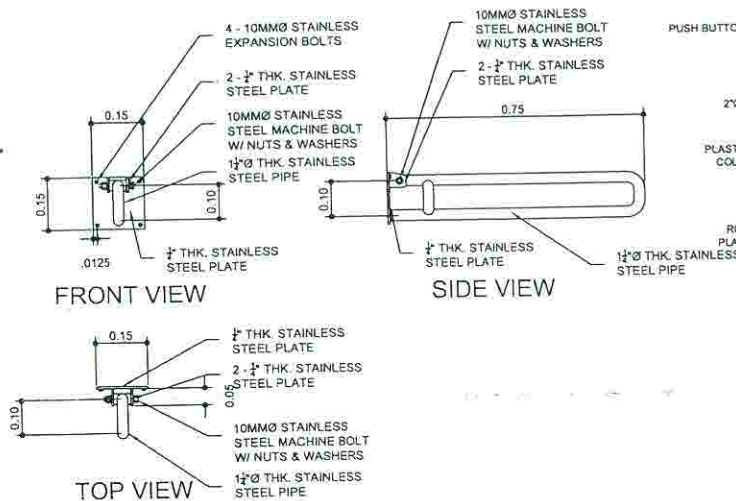

FLIP UP GRAB RAIL DETAIL  
 SCALE: 1:10 MTS.

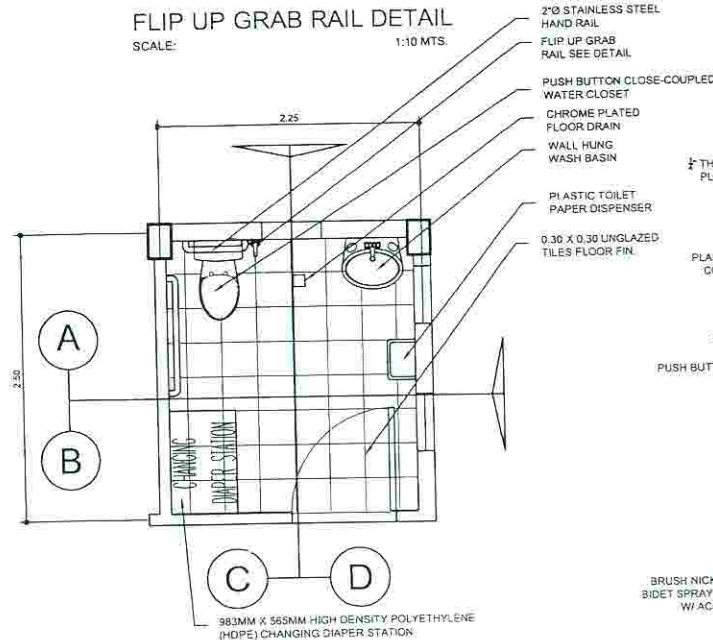

PWD COMFORT ROOM PLAN  
 SCALE: 1:30 MTS.

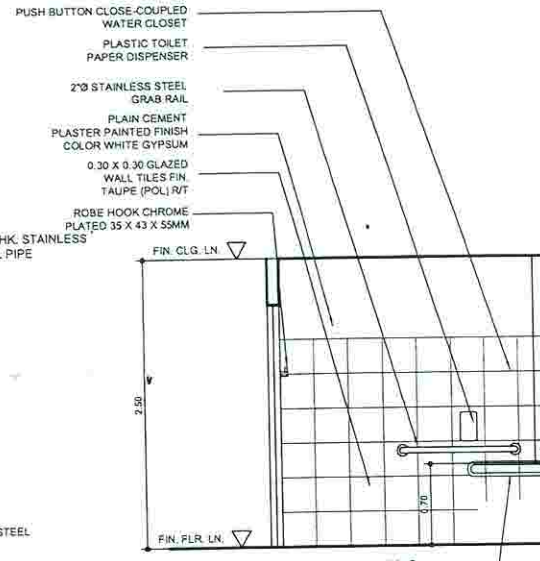

SECTION THRU LINE - C  
 SCALE: 1:30 MTS.

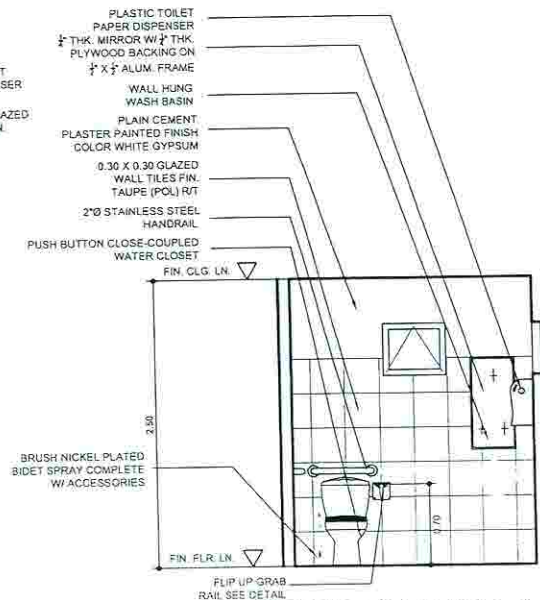

SECTION THRU LINE - A  
 SCALE: 1:30 MTS.

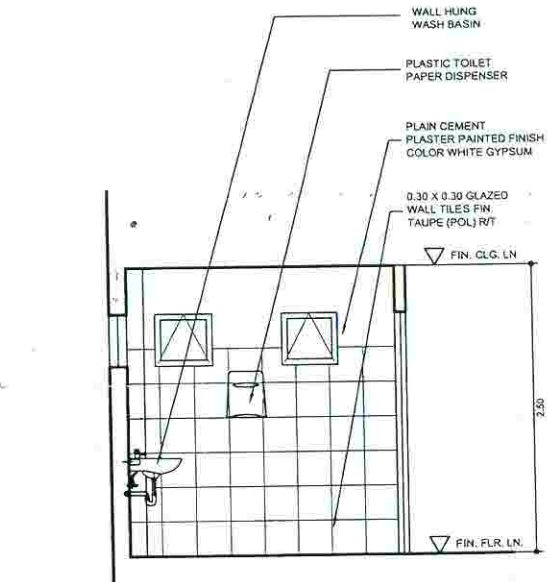

SECTION THRU LINE - D  
 SCALE: 1:30 MTS.

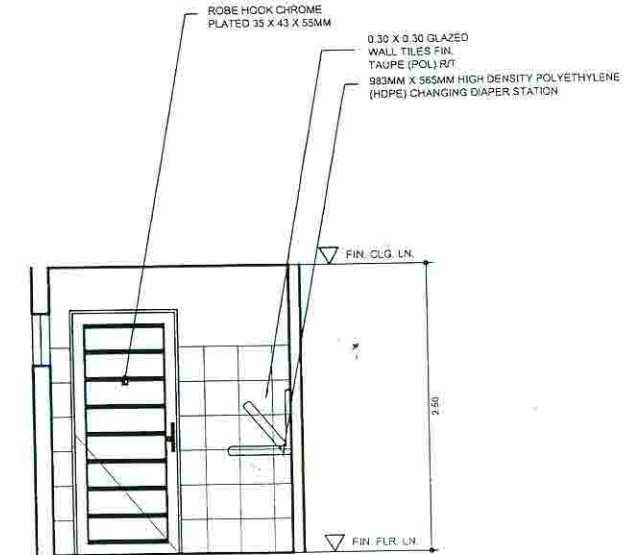

SECTION THRU LINE - B  
 SCALE: 1:30 MTS.



Republic of the Philippines  
 DEPARTMENT OF HEALTH  
**SOUTHERN PHILIPPINES MEDICAL CENTER**  
 J.P. Laurel Avenue, Baguio  
 Davao City

PREPARED BY  
**ENGR. BRIGIDA P. BUAYCO**  
 SANC - ENGINEER  
 PRC REG. No. 001760 Validity Feb. 15, 2019  
 PTR No. 745-09-78-B Date: Nov. 21, 1980  
 Place: DAVAO CITY TIN No. 186-721-063

RA 9266 SECTION 33  
 Drawings and specifications and other contract documents duly signed, stamped or marked, or instruments of service, are the absolute property and documents of the ARCHITECT, whether the client for which they are made is associated or not, and are intended for your personal use in the preparation of and for other projects or buildings, whether executed or not, without the written consent of ARCHITECT or the author of the said documents.  
 All ARCHITECTS shall incorporate this provision in all contract documents and other instruments of their service.

ENGINEER  
 PRC REG. No. Validity  
 PTR No. Date:  
 Place TIN No.

PROJECT TITLE  
**PROPOSED HOUSING FOR HYPERBARIC CHAMBER**  
 LOCATION  
 SOUTHERN PHILIPPINES MEDICAL CENTER COMPOUND,  
 J.P. LAUREL AVENUE, BAGUO, DAVAO CITY

SHEET CONTENT

CHECKED BY  
**ENGR. GREZALDO B. BETITA**  
 OK - ENGINEERING & FACILITIES MANAGEMENT  
 PRC REG. No. 0015361 Validity Dec. 30, 2018  
 PTR No. Date: May 24, 1993  
 Place DAVAO CITY TIN No. 154-220-230

APPROVED BY  
**LEOPOLDO J. VEGA, M.D., FPCS, FPATACS, MBA-H**  
 MEDICAL CENTER CHIEF II  
 SOUTHERN PHILIPPINES MEDICAL CENTER

SHEET NO.  
**A5**  
 CADD BY:  
 CHECKED BY:  
 DATE:

Name of Agency  
Business Address

Project Location: \_\_\_\_\_ Coll. Fund Source: \_\_\_\_\_

Implementing Agency/ies:  
Department/Partners:  
Coordinator/Supervisor:  
Brief Description of Project: \_\_\_\_\_

Project Details

Project Data			Project Status				Remarks
Duration	Start Date	Target Date of Completion	Percentage of Completion	As of (Date)	Cost Incurred to Date	Date Completed	

For particulars or comments about this project, please contact the Response Office in Cebu which has audit jurisdiction on the project.

COA Regional Office in Cebu:  
Address: \_\_\_\_\_  
Contact No.: \_\_\_\_\_ or Fax: COA Cebu's Desk at 0915-5391851

SCALE 1:20 MTS

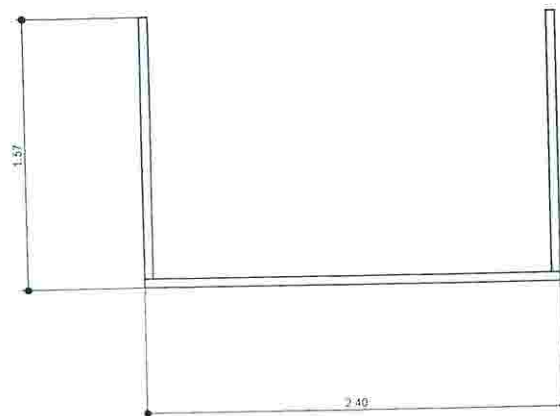

SCALE 1:20 MTS

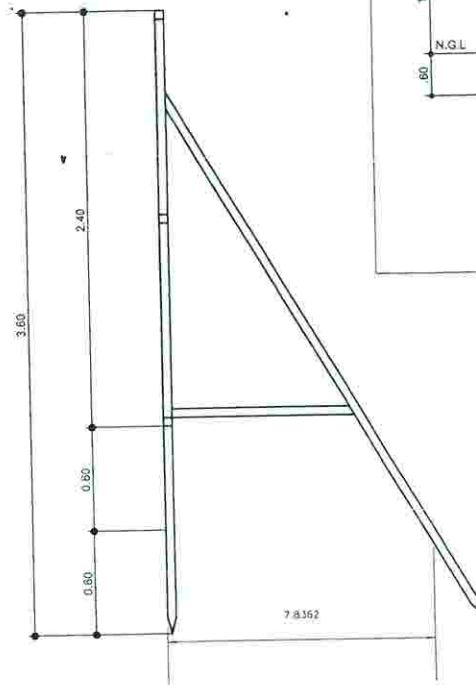

SECTION  
SCALE 1:20 MTS

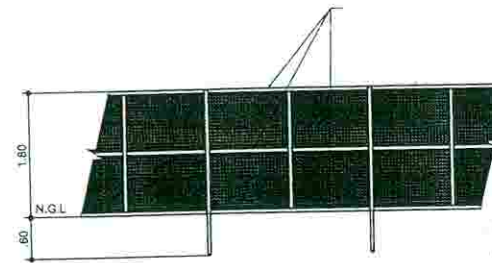

ELEVATION  
SCALE 1:50 MTS.

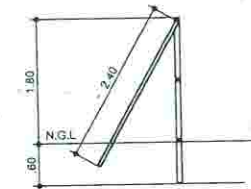

SECTION  
SCALE 1:50 MTS.

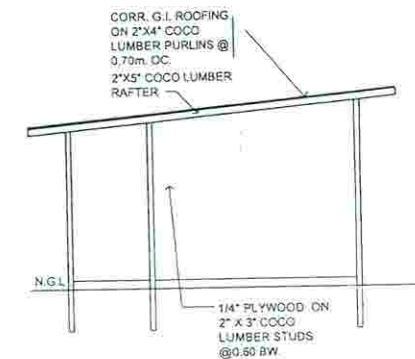

SIDE ELEVATION  
SCALE 1:50 MTS.

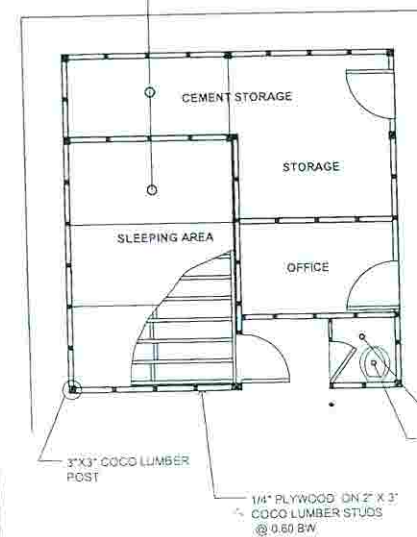

PLAN  
SCALE 1:50 MTS

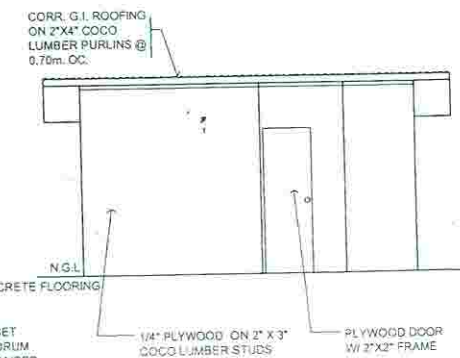

FRONT ELEVATION  
SCALE 1:50 MTS.



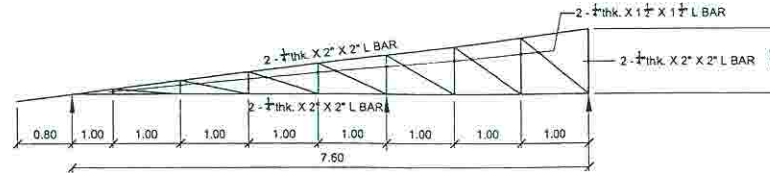

HT-1  
TRUSS DIAGRAM  
SCALE: 1:50 MTS

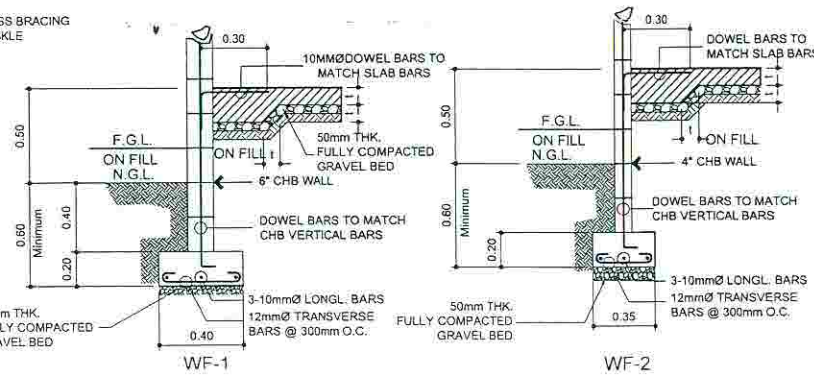

ROOF FRAMING PLAN  
SCALE 1:100 MTS.

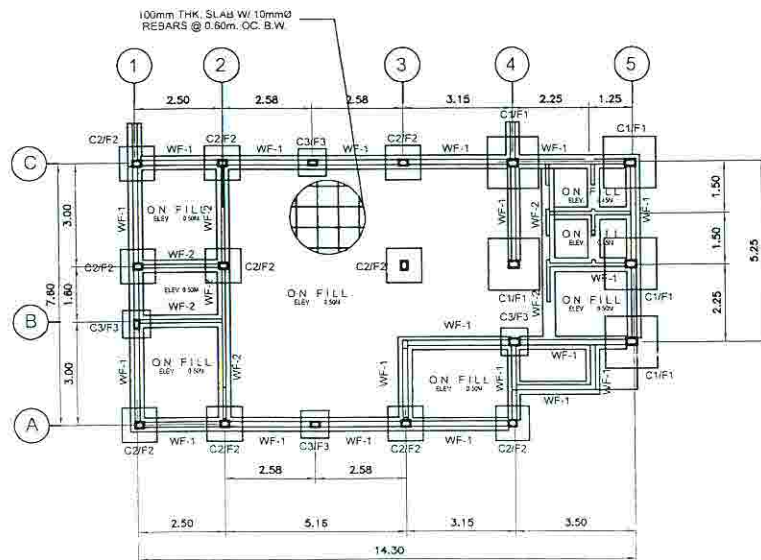

FOUNDATION PLAN  
SCALE 1" = 100 MTS

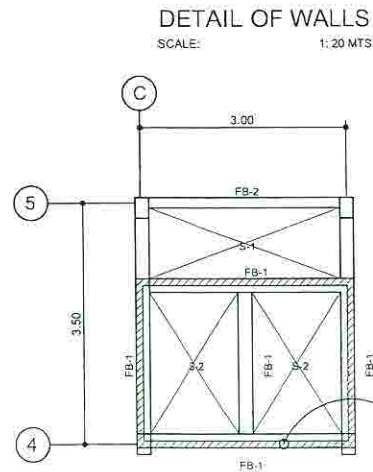

DETAIL OF WALLS  
SCALE: 1: 20 MTS

NOTES ON MASONRY:

1. ALL CONCRETE HOLLOW BLOCKS  
SHALL HAVE fm-2 Mpa (300 PSI)  
INDIVIDUAL UNITS @ 28 DAYS.
2. ALL REINFORCING STEEL BARS  
SHALL HAVE Fy=27MPa (33,000 PSI)  
GRADE 30 DEFORMED BARS
3. MORTAR SHALL BE 1 PART PORTLAND  
CEMENT TO 3 PARTS SAND BY VOLUME
4. ALL CHB CELLS SHALL BE FILLED WITH  
MORTAR GROUT & SHALL ENCASE  
FULLY THE R.S. BARS
5. ALL SIDES OF DOORS & WINDOWS SHALL  
BE REINFORCED WITH 2-12MM &  
200MM ANCHORAGE LENGTH.
6. CHB REINFORCEMENTS:  
  
150 CHB: Ø12 VERT. RSB @ 800  
Ø12 HOR. RSB @ 600  
  
100 CHB: Ø10 VERT. RSB @ 800  
Ø10 HOR. RSB @ 600

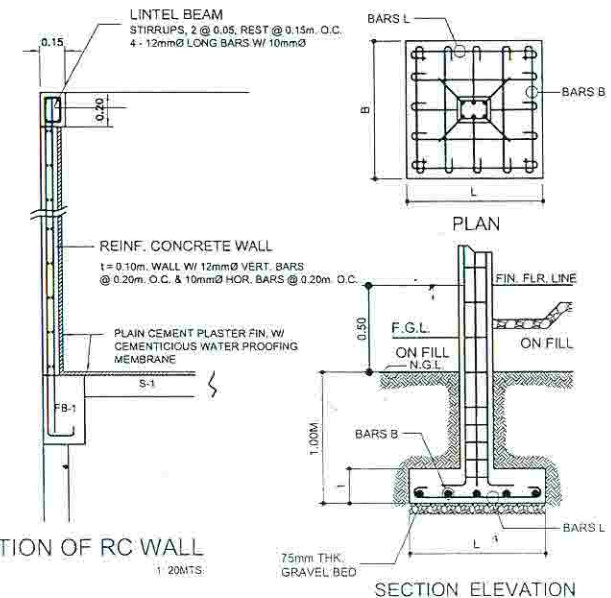

SECTION OF RC WALL  
SCALE 1:20M.TS.

SECTION ELEVATION

COLUMN FOOTING DETAIL

## NOTES

### DETAIL OF CONC. WATER TANK

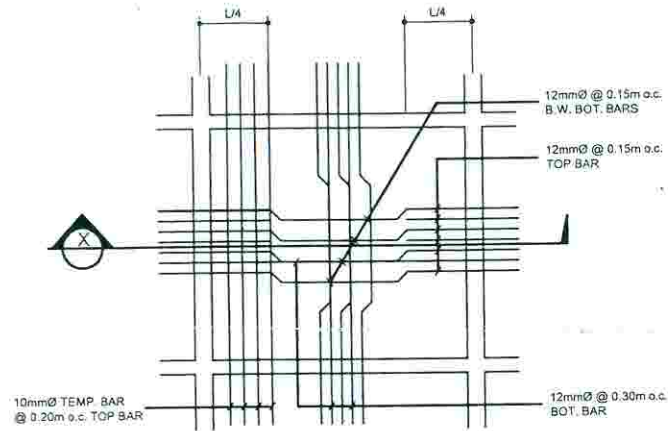

DETAIL PLAN OF S-2  
SCALE N.T.S.

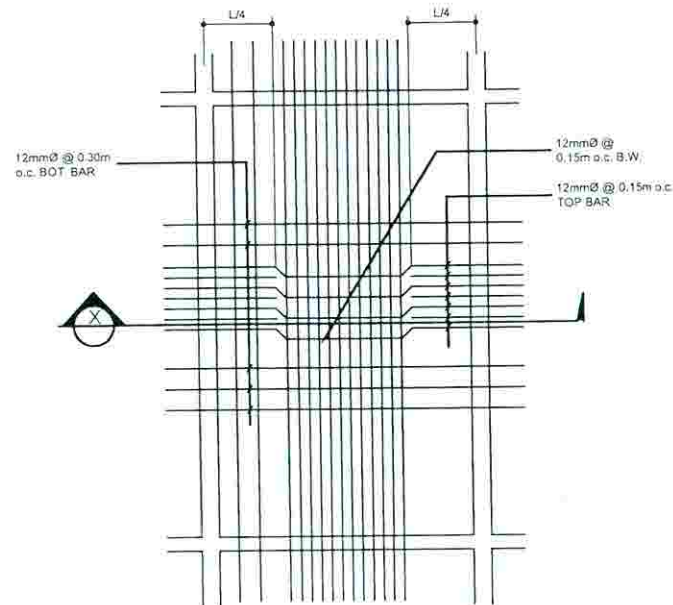

DETAIL PLAN OF SLAB S-1  
SCALE N.T.S.

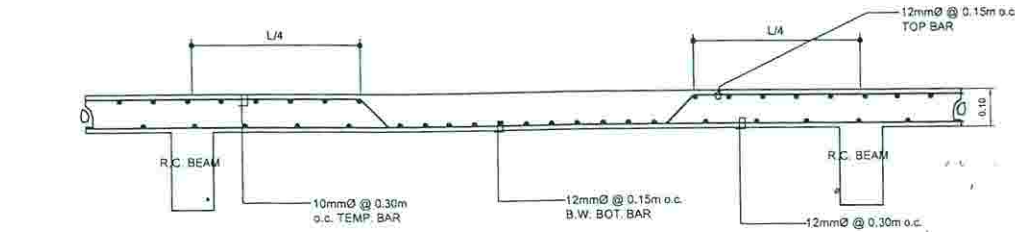

DETAIL SLAB SECTION "X-X"  
SCALE N.T.S.

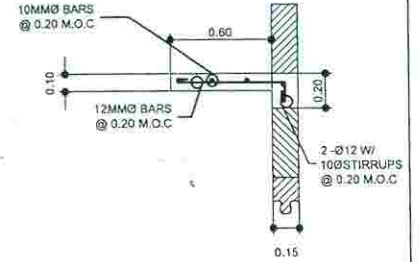

LEDGE DETAIL  
SCALE 1:20 MTS.

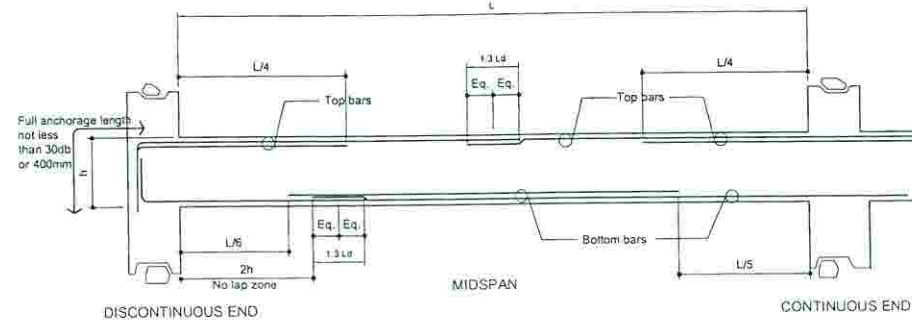

TYPICAL R.C. BEAM DETAIL  
SCALE N.T.S.

#### SCHEDULE OF BEAMS

DESIGNATION	SIZE (mm)	REBARS/SECTION			STIRRUPS
		L-SUPPORT	MID-SPAN	R-SUPPORT	
FB-1	250 X 400	4 - 15mm 2 - 16mm	2 - 15mm 3 - 16mm	4 - 15mm 2 - 16mm	USE 10mm STIRRUPS 1 @ 0.5, 4 @ 0.10, 6 @ 0.15 REST @ 0.20 M.O.C.
FB-2	200 X 300	2 - 15mm 2 - 16mm	2 - 15mm 2 - 16mm	2 - 15mm 2 - 16mm	USE 10mm STIRRUPS 1 @ 0.5, 4 @ 0.10, 6 @ 0.15 REST @ 0.20 M.O.C.
RB-1	200 X 300	2 - 15mm 2 - 16mm	2 - 15mm 2 - 16mm	2 - 15mm 2 - 16mm	USE 10mm STIRRUPS 1 @ 0.5, 4 @ 0.10, 6 @ 0.15 REST @ 0.20 M.O.C.

#### NOTES:

- Provide at least two (2) stirrups in all splices.
- Splices shall be staggered.
- Fy for reinforcing bars is 275 Mpa (40,000 psi) minimum.
- f'c for concrete is 21 Mpa (3,000 psi) minimum.
- for Ø10, Ø12, Ø16 l = 6db or 75mm
- for Ø20 and Ø25 l = 12db

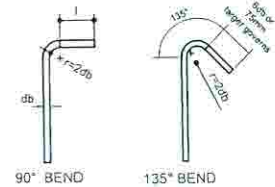

DETAIL OF STIRRUPS & TIE HOOKS  
SCALE N.T.S.



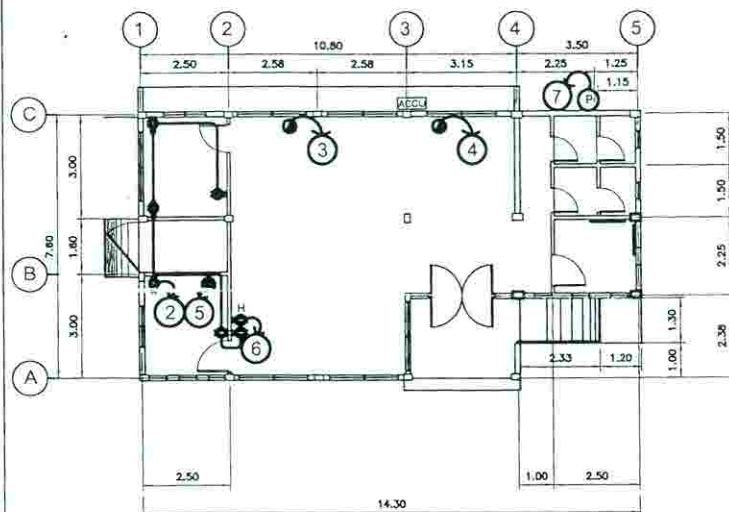

POWER LAYOUT  
SCALE 1/100 MTS.

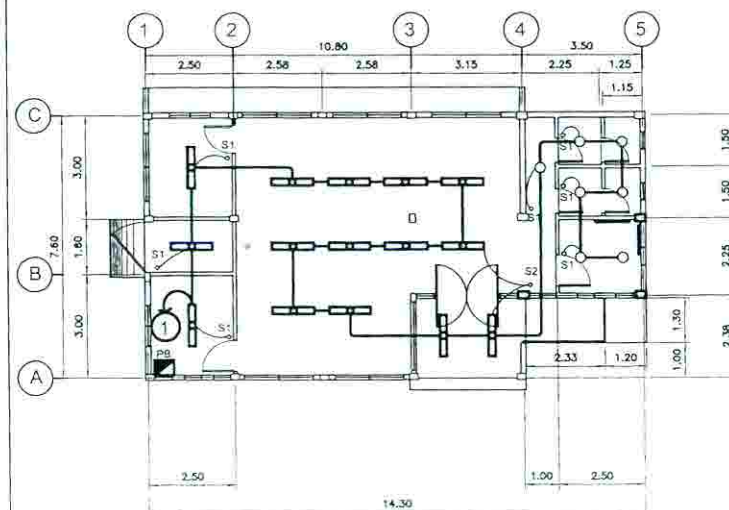

LIGHTING LAYOUT  
SCALE 1/100 MTS.

## LOAD SCHEDULE

CKT. NO.	DESCRIPTION OF LOADS	PHASE CURRENT					3Ø CURRENT		AT	AF	P	SIZE OF WIRE THHN IN CONDUITS
		V	W	ØAB	ØBC	ØCA	3Ø	3Ø				
1	15 - 2 X 28W FLUORESCENT LAMP + 1 - 18W LED PINLIGHT	230	968	4.20					20	50	2	2 - 3.5 mm <sup>2</sup> THHN + 2.0mm <sup>2</sup> TW(G) IN 20MMØ PVC PIPE
2	7 DUPLEX CONV. OUTLET	230	1260	5.48					20	50	2	2 - 3.5 mm <sup>2</sup> THHN + 2.0mm <sup>2</sup> TW(G) IN 20MMØ PVC PIPE
3	1 - 3 HP ACU	230	3910			17.00			30	50	2	2 - 5.5 mm <sup>2</sup> THHN + 2.0mm <sup>2</sup> TW(G) IN 20MMØ PVC PIPE
4	1 - 3 HP ACU	230	3910		17.00				30	50	2	2 - 5.5 mm <sup>2</sup> THHN + 2.0mm <sup>2</sup> TW(G) IN 20MMØ PVC PIPE
5	10 HP COMPRESSOR MOTOR	230	6440	-			28	50	50	3	3 - 14 mm <sup>2</sup> THHN + 2.0mm <sup>2</sup> TW(G) IN 25MMØ PVC PIPE	
6	HYPERBARIC CHAMBER	230	6900				30	50	50	3	3 - 14 mm <sup>2</sup> THHN + 2.0mm <sup>2</sup> TW(G) IN 25MMØ PVC PIPE	
7	1/2 HP PUMP	230	1500	6.52				30	50	2	2 - 5.5 mm <sup>2</sup> THHN + 2.0mm <sup>2</sup> TW(G) IN 20MMØ PVC PIPE	
8	SPARE	230	1500	6.52				20	50	2		
9	SPARE	230	1500	6.52				20	50	2		
		27886	18208	17.00	17.00		58					

$$I_L = (17.00) + (17)(1.73) (25\%) + 58 = 94.76 \text{ AMPS}$$

MAIN SERVICE ENTRANCE: USE 3 - 30.0mm<sup>2</sup> THHN + 1 - 5.5MM<sup>2</sup> TW (G) IN 40Ø RSC PIPE

MAIN DISCONNECTING SWITCH: 3P-125AT, 240VAC 100AF

3Ø, 4-WIRE, 230V, 4 - WIRE, 60HZ

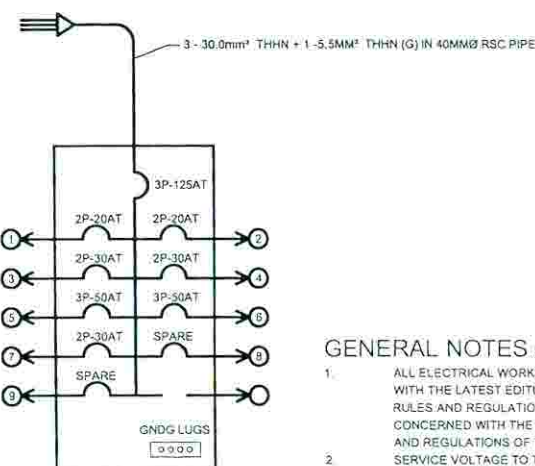

RISER DIAGRAM

## GENERAL NOTES AND SPECIFICATIONS:

- ALL ELECTRICAL WORKS AND INSTALLATIONS SHALL COMPLY WITH THE LATEST EDITION OF THE PHILIPPINE ELECTRICAL CODE, RULES AND REGULATIONS OF THE NATIONAL AND LOCAL AUTHORITIES CONCERNED WITH THE ENFORCEMENT OF ELECTRICAL LAWS, RULES AND REGULATIONS OF THE UTILITY COMPANY CONCERNED.
- SERVICE VOLTAGE TO THE BUILDING SHALL BE 230 VOLTS, 60 HERTZ, 3 PHASE, 4 WIRE SYSTEM.
- THE CONTRACTOR SHALL VERIFY AND ORIENT THE ACTUAL LOCATION OF THE CONCRETE TERMINAL POLE OR CONNECTION TO THE POWER SUPPLY.
- ALL ELECTRICAL WIRING AND INSTALLATION SHALL BE CONCEALED FROM VIEW AND WIRING SHALL BE ENCASED WITH PVC. SERVICE ENTRANCE SHALL BE RIGID METAL CONDUIT EXPOSED.
- ALL MATERIALS TO BE USED SHALL BE NEW AND OF THE APPROVED TYPE AS PER INTENDED LOCATION AND PURPOSE.
- LIGHT CONTROL SWITCH SHALL BE RATED 20A, 230 V, 60 HZ.
- DUPLEX CONVENIENCE OUTLET SHALL BE RATED 20A, 230 V, 60 HZ.
- ALL ELECTRICAL WORKS DESCRIBE HEREIN SHALL BE UNDER THE DIRECT SUPERVISION OF A DULY REGISTERED ELECTRICAL ENGINEER OR MASTER ELECTRICIAN.
- REVISION IN THE DESIGN WITH PRIOR KNOWLEDGE AND APPROVAL OF THE DESIGNER AND OWNER.
- MOUNTING HEIGHT:

PANEL BOARD: 1.80 M C.-C. ABOVE F.L.L.  
LIGHT SWITCH: 1.50 M C.-C. ABOVE F.L.L.  
CONVENIENCE OUTLET: 0.30 M ABOVE F.L.L.  
CONVENIENCE OUTLET (COUNTER TOP): 0.40 M  
OTHERS: REFER TO ARCHITECTURAL DRAWING.

## LEGEND:

- 18W LED PINLIGHT
- 2 X 28 WATTS F.L. W/ ALUMINUM POWDER COATED HOUSING
- S1 SINGLE GANG SWITCH
- S2 TWO GANG SWITCH
- ACU
- COMPRESSOR MOTOR OUTLET, 3Ø, 230V, 60HZ
- DUPLEX CONVENIENCE OUTLET
- PB
- 1/2 HP PUMP
- H
- HYPERBARIC OUTLET
- CIRCUIT HOMERUN

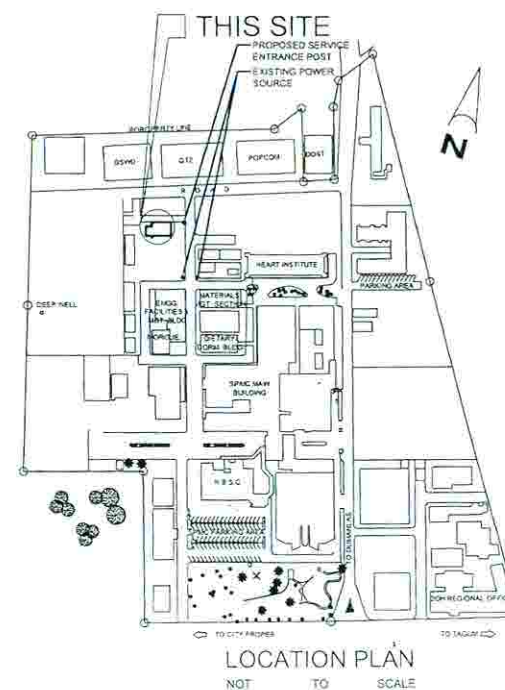

LOCATION PLAN  
NOT TO SCALE

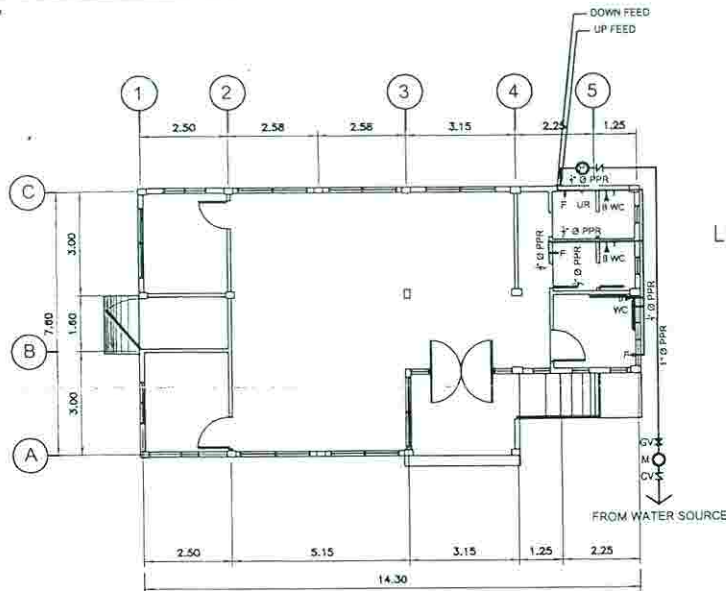

WATER LINE LAYOUT  
SCALE: 1:100 MTS.

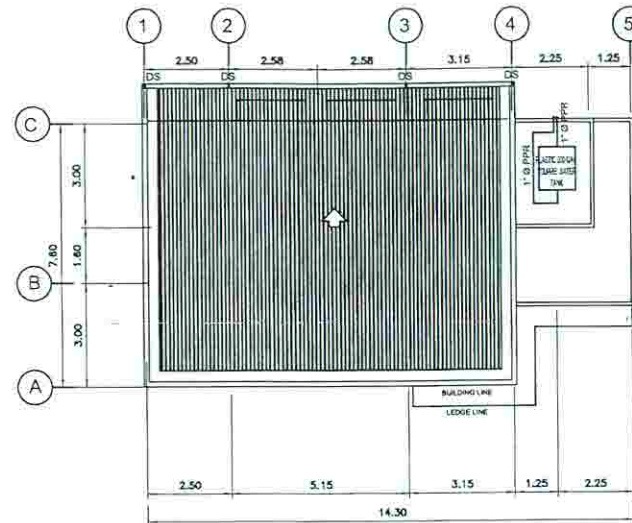

DECK WATER LINE LAYOUT  
SCALE: 1:100 MTS.

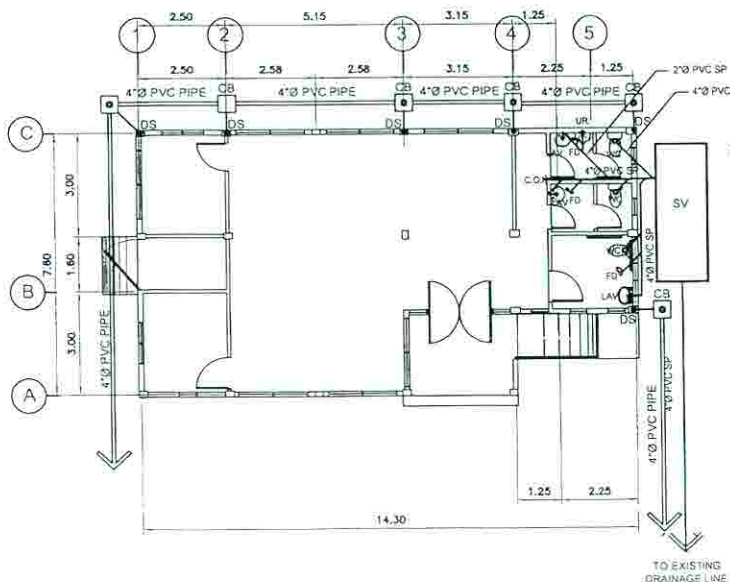

SEWER LINE LAYOUT  
SCALE: 1:100 MTS.

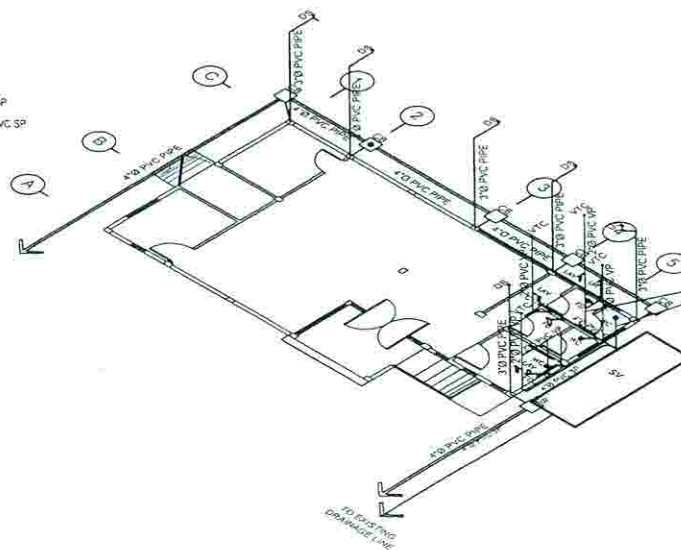

SEWER LINE LAYOUT  
SCALE: 1:100 MTS.

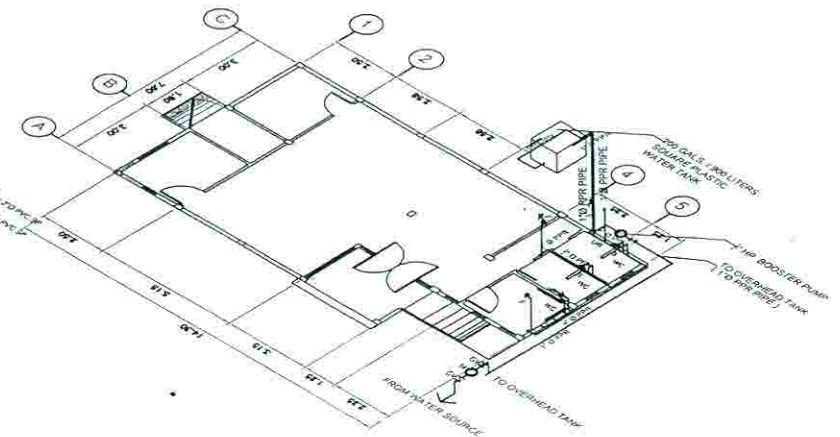

WATER LINE LAYOUT  
SCALE: 1:100 MTS.

# LEGEND:

- CO CLEAN OUT
- FD FLOOR DRAIN
- LAV LAVATORY
- PPR POLYPROPYLENE
- SV SEPTIC VAULT
- SP SEWER PIPE
- VSTR VENT STACK THRU ROOF
- VP VENT PIPE
- GV GATE VALVE
- F FAUCET
- DS DOWNSPOUT
- CB CATCH BASIN
- B BIDET



Republic of the Philippines  
DEPARTMENT OF HEALTH  
SOUTHERN PHILIPPINES  
MEDICAL CENTER

PREPARED BY  
ENGR. BRIGIDA B. BUAYCO  
SPMC - ENGINEER III

PRC REG. No. 0011780 Validity Feb. 15, 2018  
PTR No. 174-80-344-8 Date: Nov. 11, 1990

RA 9266 SECTION 33  
Drawings and specifications and other contract documents shall remain the property of the Engineer. The Engineer shall be responsible for the accuracy and completeness of the drawings and specifications. The Engineer shall be responsible for the accuracy and completeness of the drawings and specifications. The Engineer shall be responsible for the accuracy and completeness of the drawings and specifications.

ENGINEER  
ENGR. BRIGIDA B. BUAYCO  
PRC REG. No. 0011780 Validity Feb. 15, 2018  
PTR No. 174-80-344-8 Date: Nov. 11, 1990

PROJECT TITLE  
PROPOSED HOUSING FOR HYPERBARIC CHAMBER.  
LOCATION  
SOUTHERN PHILIPPINES MEDICAL CENTER COMPOUND

SHEET CONTENT  
ENGR. GREZALDO B. BETITA  
OIC - ENGINEERING & FACILITIES MANAGEMENT  
PRC REG. No. 0015361 Validity Dec. 30, 2018  
PTR No. 174-80-344-8 Date: May 24, 1993

CHECKED BY  
ENGR. GREZALDO B. BETITA  
OIC - ENGINEERING & FACILITIES MANAGEMENT  
PRC REG. No. 0015361 Validity Dec. 30, 2018  
PTR No. 174-80-344-8 Date: May 24, 1993

APPROVED BY  
LEOPOLDO J. VEGA, M.D., FPCS, FPATACSI, MBA-H  
MEDICAL CENTER CHIEF II

CADD BY:  
CHECKED BY:

SHEET NO.  
P1